

183q

3K

Søparken 64

Søparken 58

Søparken "sø"

Søparken 60

Søparken 66

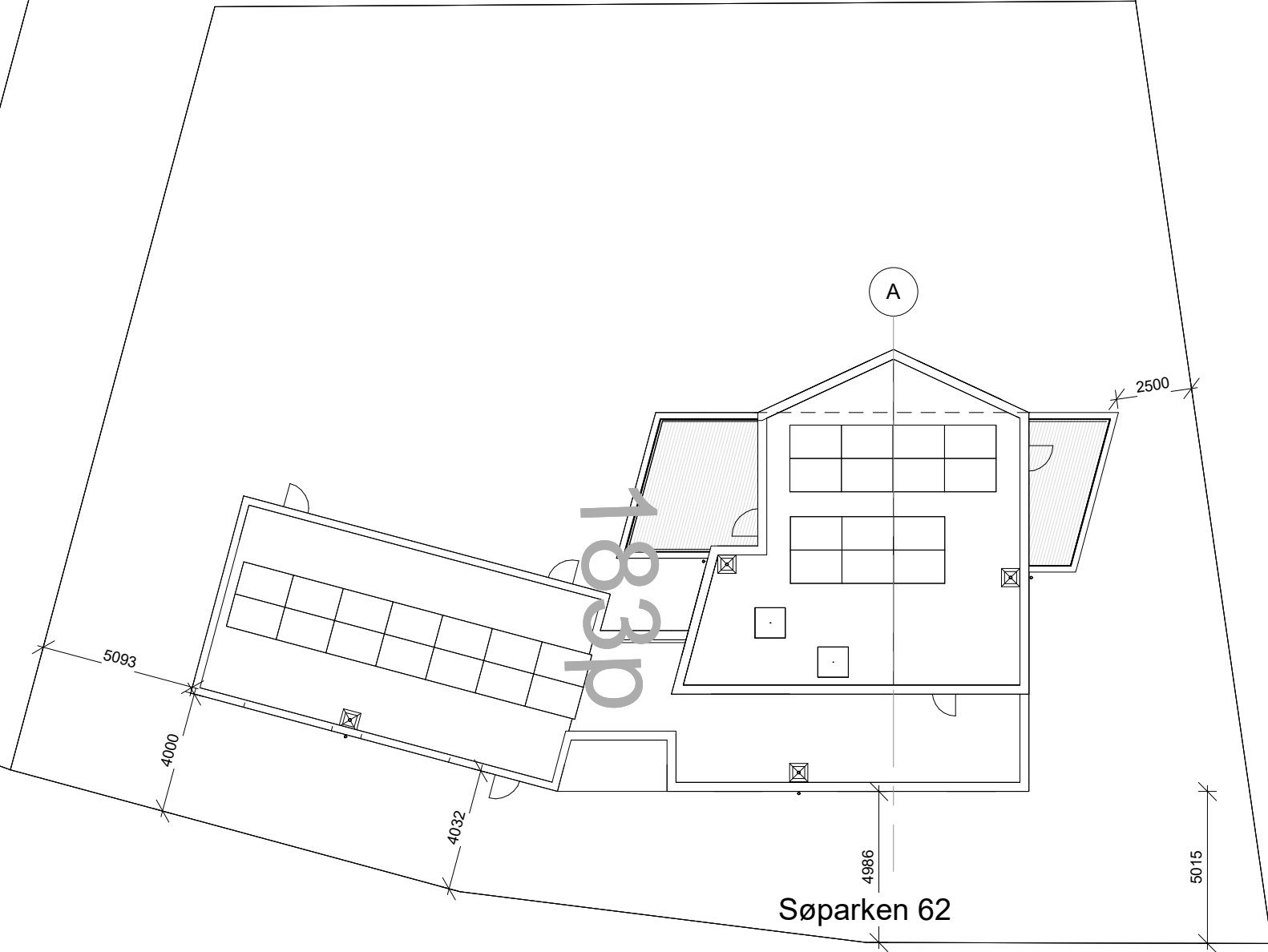

Note:

Ubenaevnte maal er mm
Koter er m

Matr. nr. 183p	1069 m ²
Stue	174 m ²
1.sal	80 m ²
Bolig areal	254 m ²
Garage areal	84 m ²
Overdaekning (trekant)	9 m ²
Overdaekning (trekant)	6 m ²
Etage areal	353 m ²
Fradrag	35 m ²
Bebyggelses procent	29,7%
Bebygget areal	258 m ²

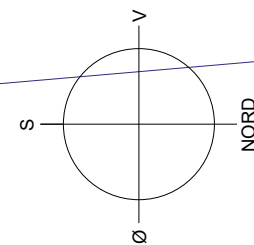

Søparken 62

Søparken "vej"

Søparken 23

Søparken 21

Villa Esther og Jens
Søparken 62, 6880 Tarm

Situationsplan 1:200
Dato: 20.03.2024

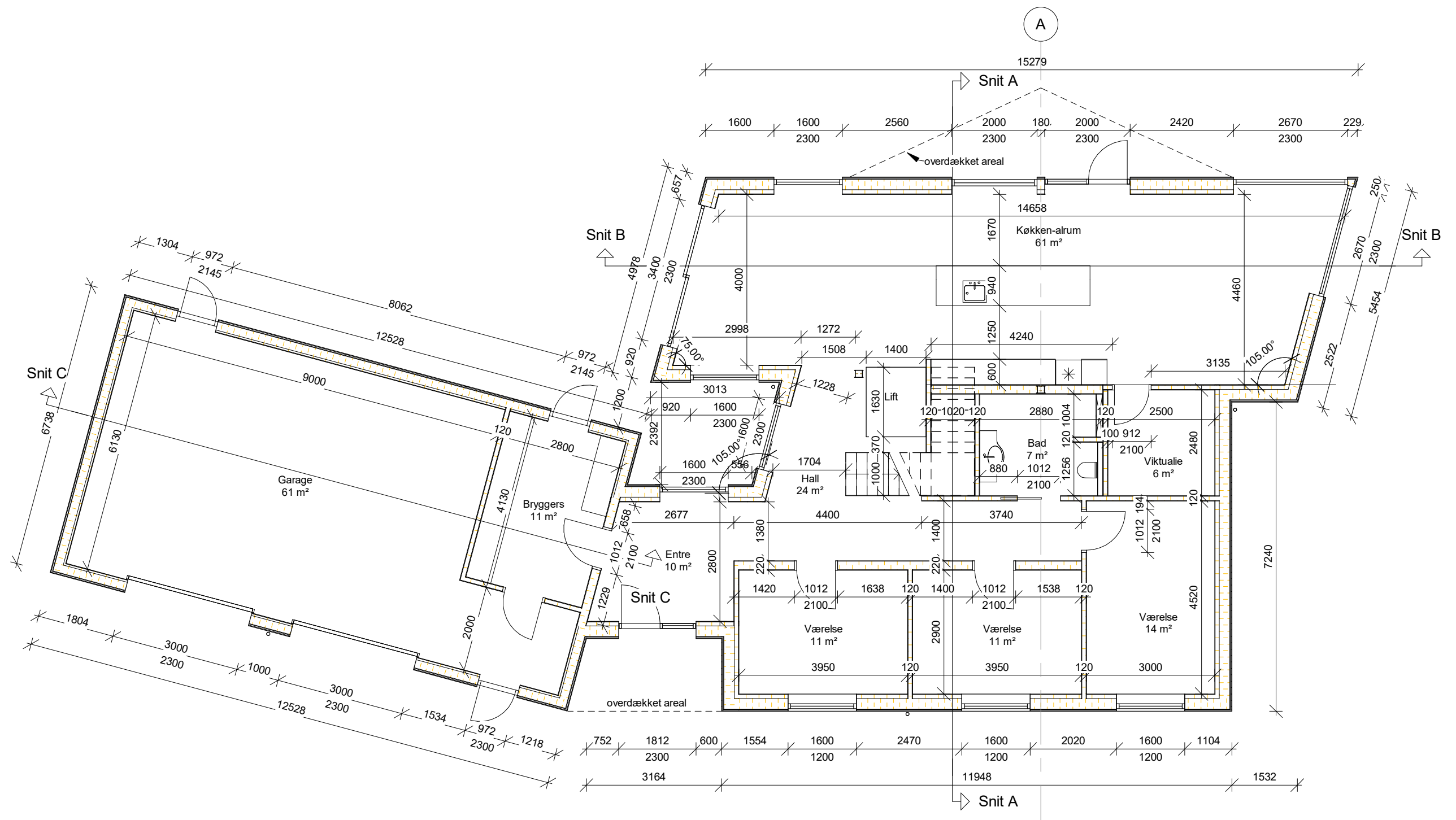

Villa Esther og Jens
 Søparken 62, 6880 Tarm

Stueplan 1:100
 Dato: 20.03.2024

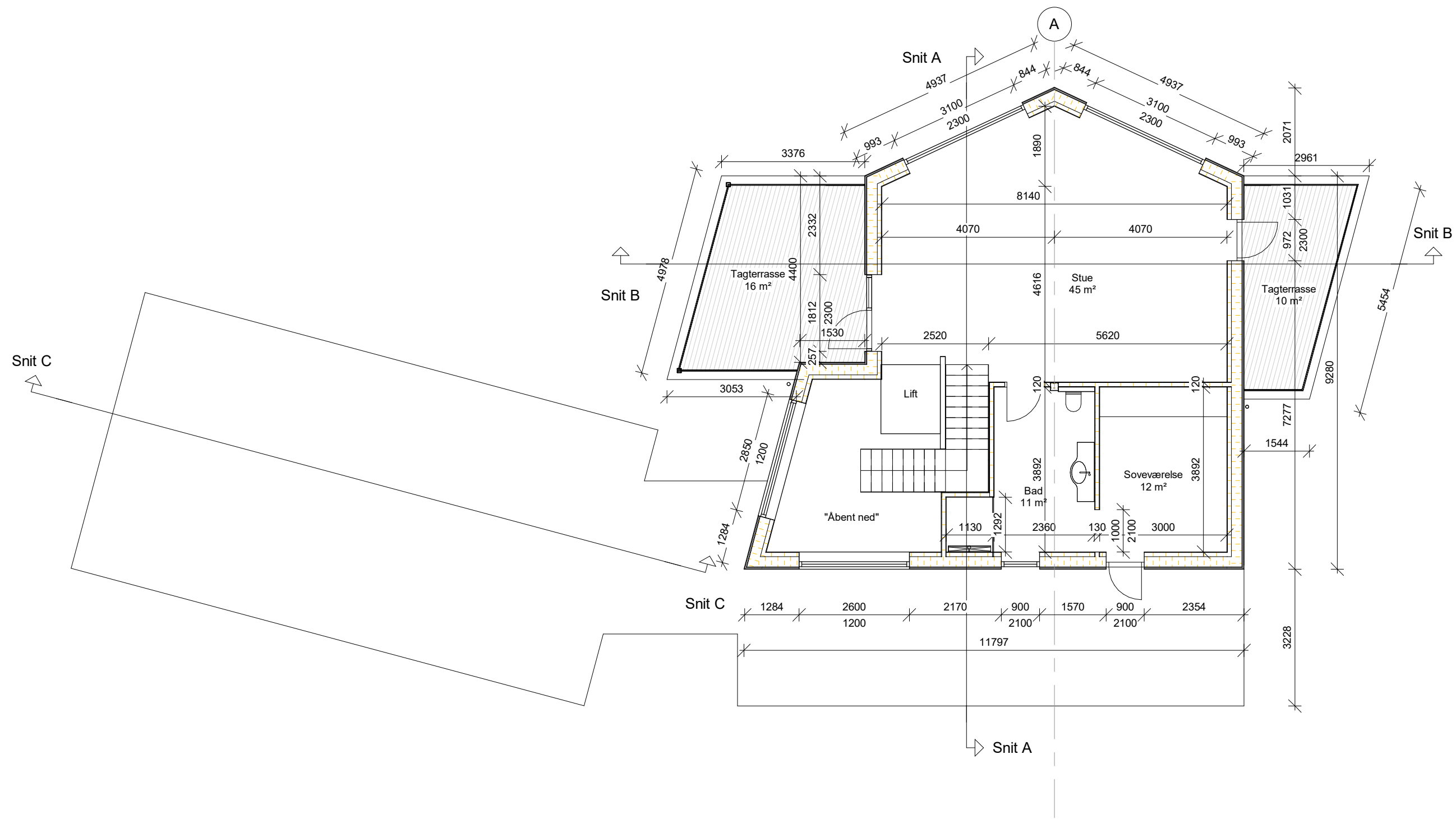

Villa Esther og Jens
 Søparken 62, 6880 Tarm

1.sal plan 1:100
 Dato: 09.01.2024

Grøn Skravering = Skiffer

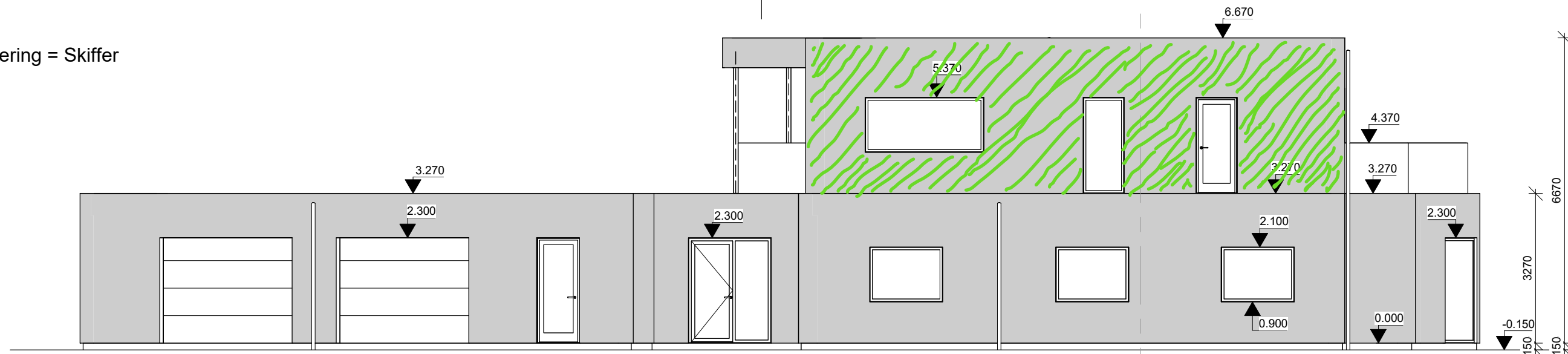

Facade Øst
1 : 100



Facade Vest
1 : 100

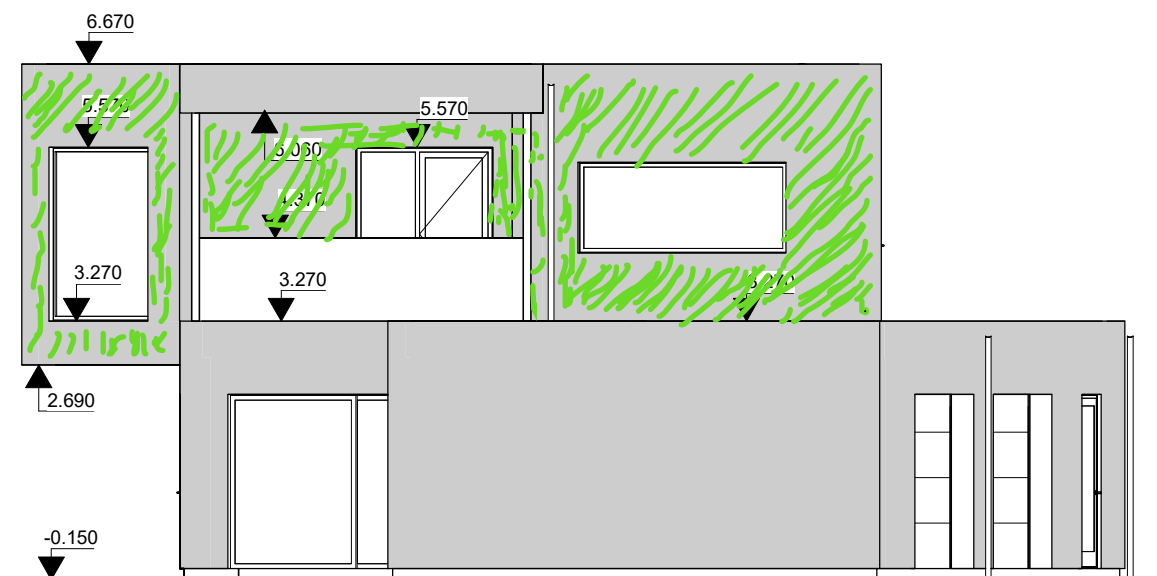

Facade Syd
1 : 100

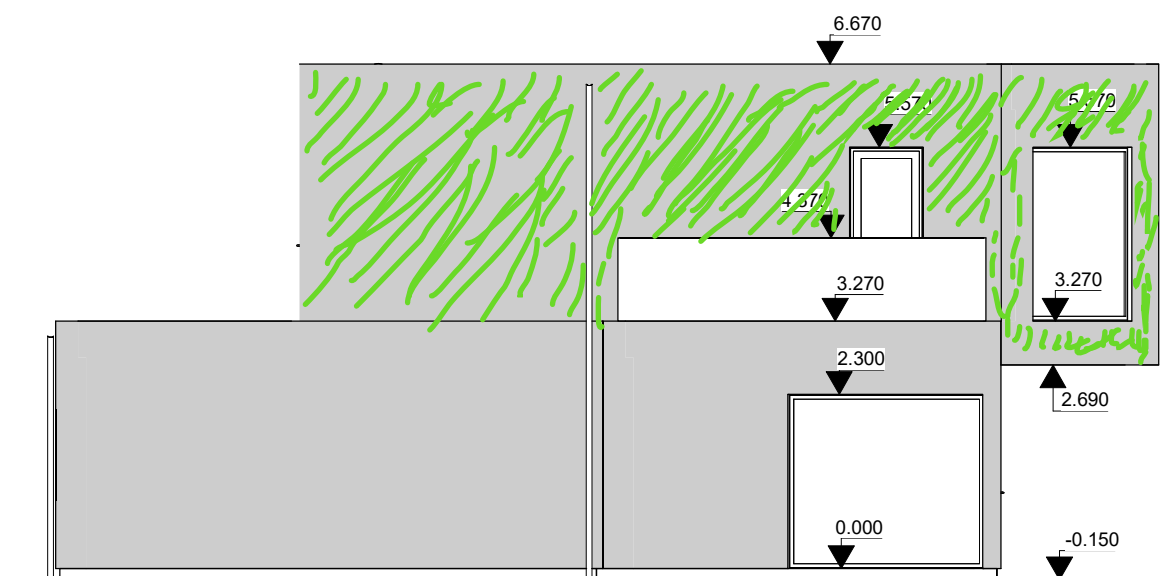

Facade Nord
1 : 100

Villa Esther og Jens
Søparken 62, 6880 Tarm

Facader 1:100
Dato: 09.01.2024